

## \*\*Lecturers

TOK\_Preventive medicine (TOK\_PREVMED)  
Válaszadók száma = 44



### Felmérés eredmények

## Jelmagyarázat

Kérdésszöveg

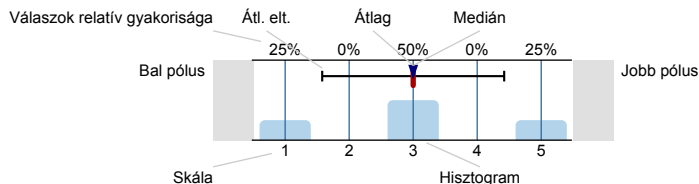

### 1. Teacher

1.1) Who was your seminar teacher?

**Important:  
MARK ONLY ONE!**

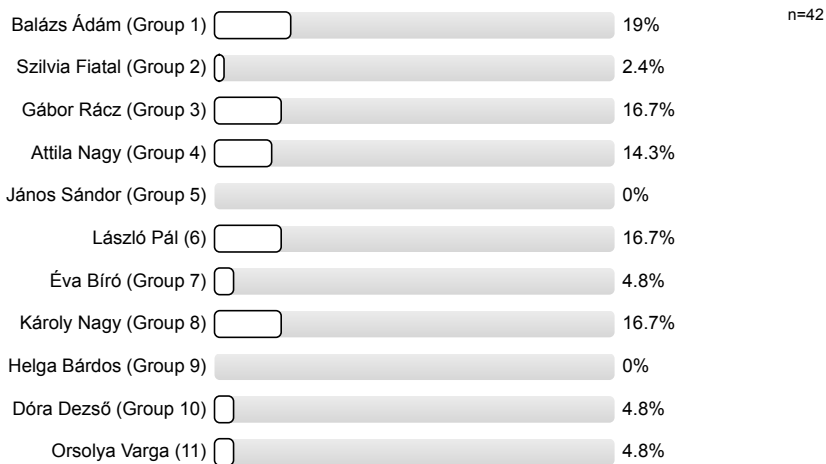

1.2) To what extent did the teacher keep to the formal requirements (punctuality)?

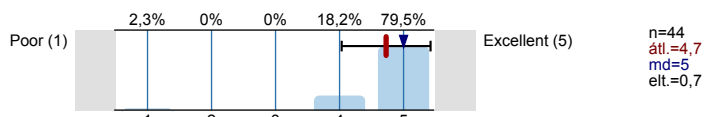

1.3) To what extent were her/his explanations logical/understandable?

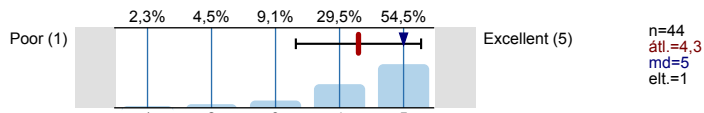

1.4) To what extent did she/he allow/require independent and precise work?

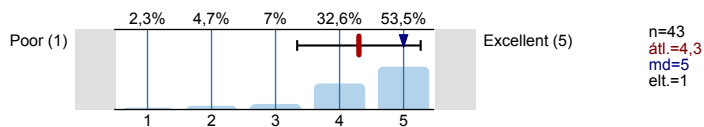

1.5) To what extent did the seminars help you to learn the subject?

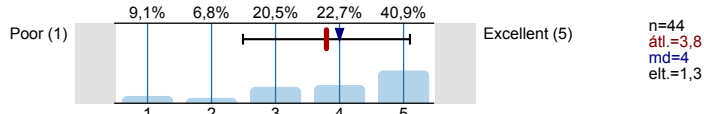

1.6) To what extent did her/his seminars make you interested in the subject?

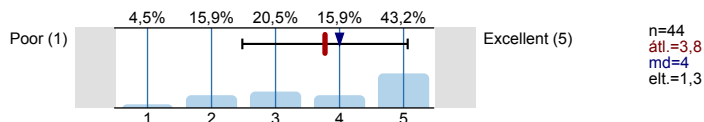

1.7) In sum to what extent did the seminar teacher fulfill your expectation?

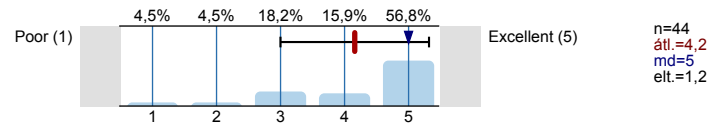

Thank you for helping our work with your answers.

Hisztogram skálázott kérdésekhez

To what extent did the teacher keep to the formal requirements (punctuality)?

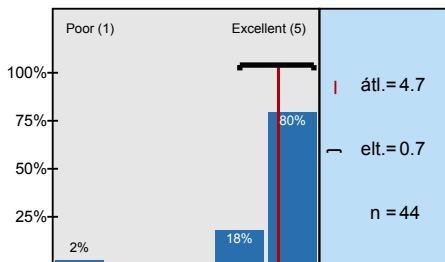

To what extent were her/his explanations logical/ understandable?

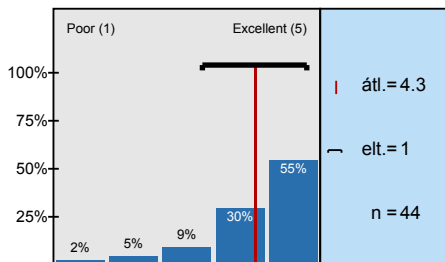

To what extent did she/he allow/require independent and precise work?

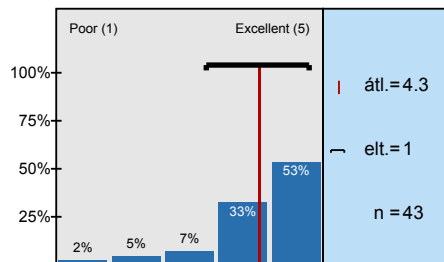

To what extent did the seminars help you to learn the subject?

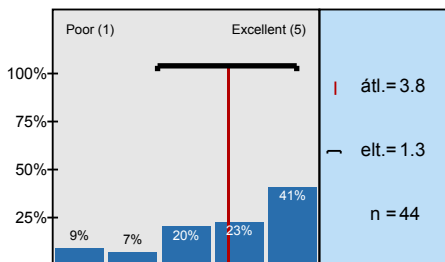

To what extent did her/his seminars make you interested in the subject?

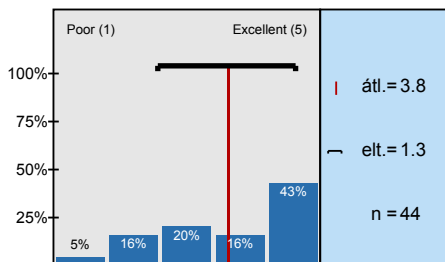

In sum to what extent did the seminar teacher fulfill your expectation?

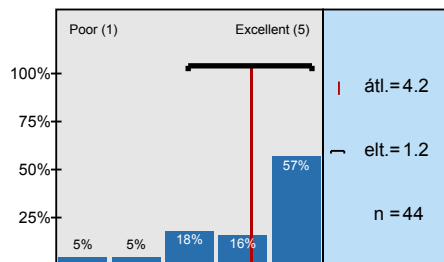

# Profil

**Alegység:** Népegészségügyi Kar  
**Tanár neve:** \*\*Lecturers  
**Kurzus neve:** TOK\_Preventive medicine  
**(A felmérés neve)**

A profilvonalban használt értékek Átlag

## 1. Teacher

1.2) To what extent did the teacher keep to the formal requirements (punctuality)?	Poor (1)							Excellent (5)	n=44	átl.=4,7	md=5,0	elt.=0,7
1.3) To what extent were her/his explanations logical/understandable?	Poor (1)							Excellent (5)	n=44	átl.=4,3	md=5,0	elt.=1,0
1.4) To what extent did she/he allow/require independent and precise work?	Poor (1)							Excellent (5)	n=43	átl.=4,3	md=5,0	elt.=1,0
1.5) To what extent did the seminars help you to learn the subject?	Poor (1)							Excellent (5)	n=44	átl.=3,8	md=4,0	elt.=1,3
1.6) To what extent did her/his seminars make you interested in the subject?	Poor (1)							Excellent (5)	n=44	átl.=3,8	md=4,0	elt.=1,3
1.7) In sum to what extent did the seminar teacher fulfill your expectation?	Poor (1)							Excellent (5)	n=44	átl.=4,2	md=5,0	elt.=1,2